NE 1/4

SECTION 14, T.5N., R.3W., S.L.B. & M.

IN HOOPER CITY

TAXING UNIT: 31, 376

SCALE 1' = 200'

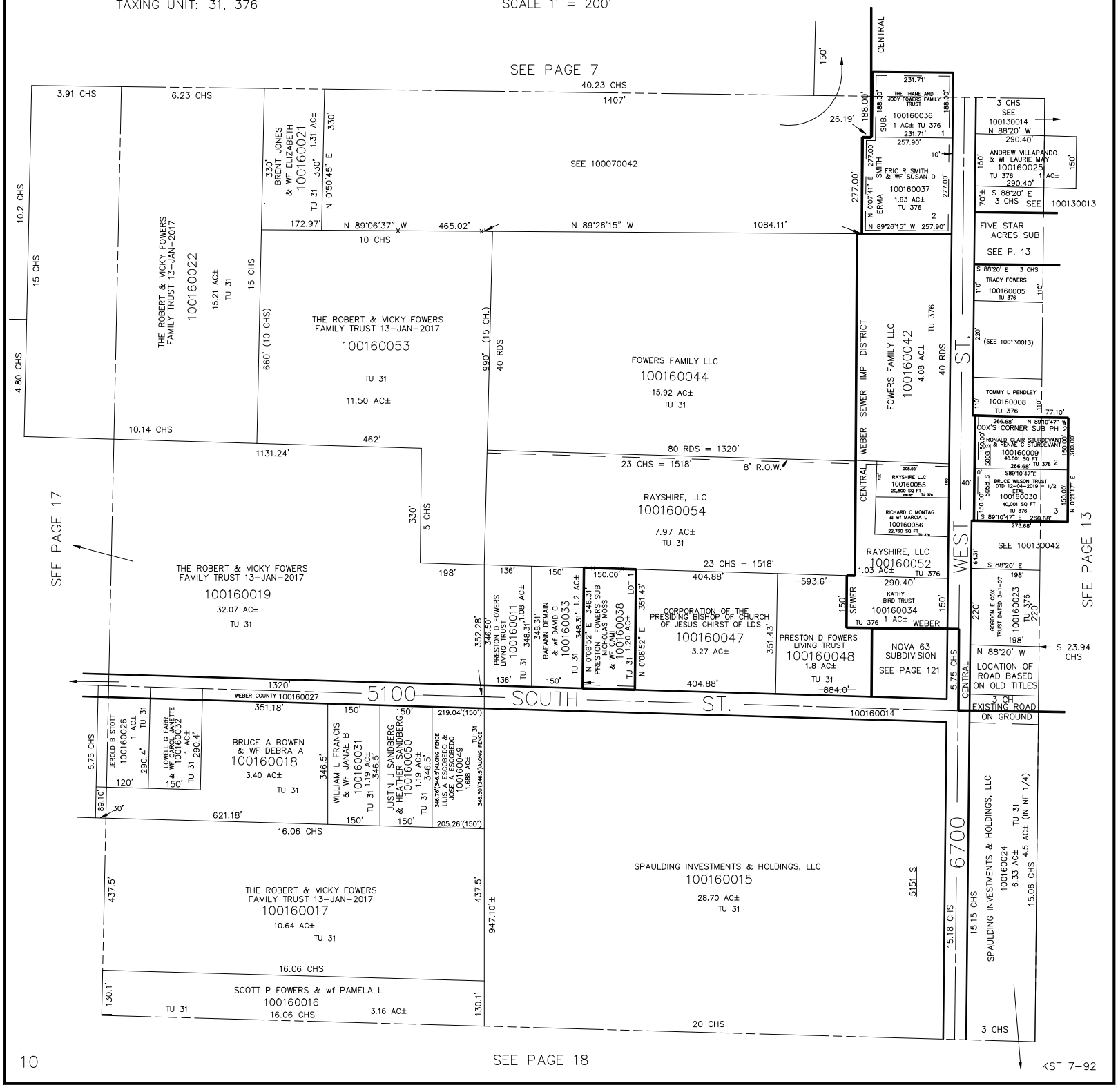

KST 7-92